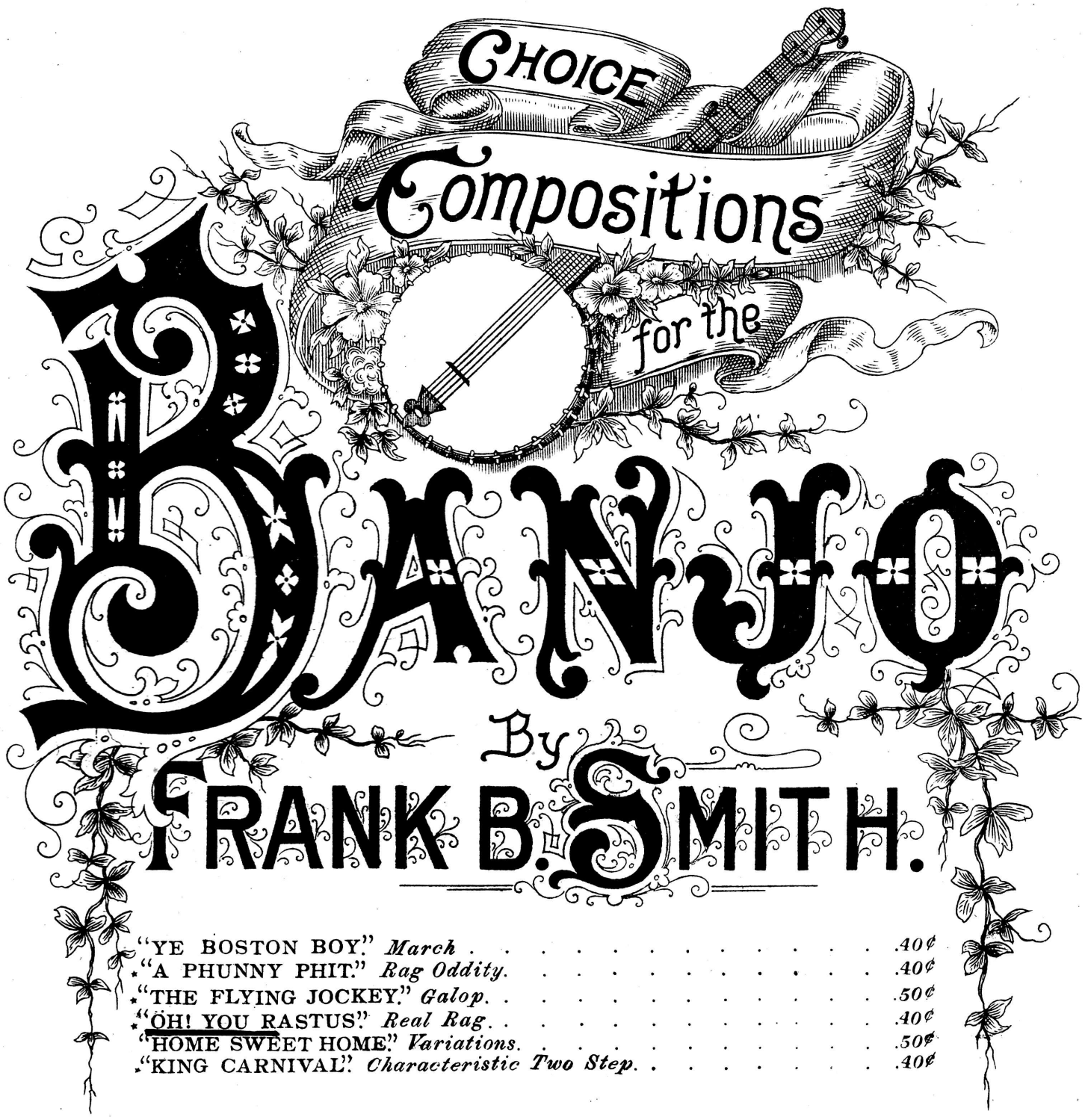

"YE BOSTON BOY." *March* . . . . . .40¢
*"A PHUNNY PHIT." *Rag Oddity*. . . . . .40¢
*"THE FLYING JOCKEY." *Galop*. . . . . .50¢
*"OH! YOU RASTUS." *Real Rag*. . . . . .40¢
"HOME SWEET HOME." *Variations*. . . . . .50¢
*"KING CARNIVAL." *Characteristic Two Step*. . . . . .40¢

PATERSON, N. J.
STEPHEN SHEPARD_PUBLISHER.

Pieces marked thus* are Complete for ONE or TWO Banjos.

"Oh! You Rastus."

(Real Rag.)

FRANK B. SMITH.

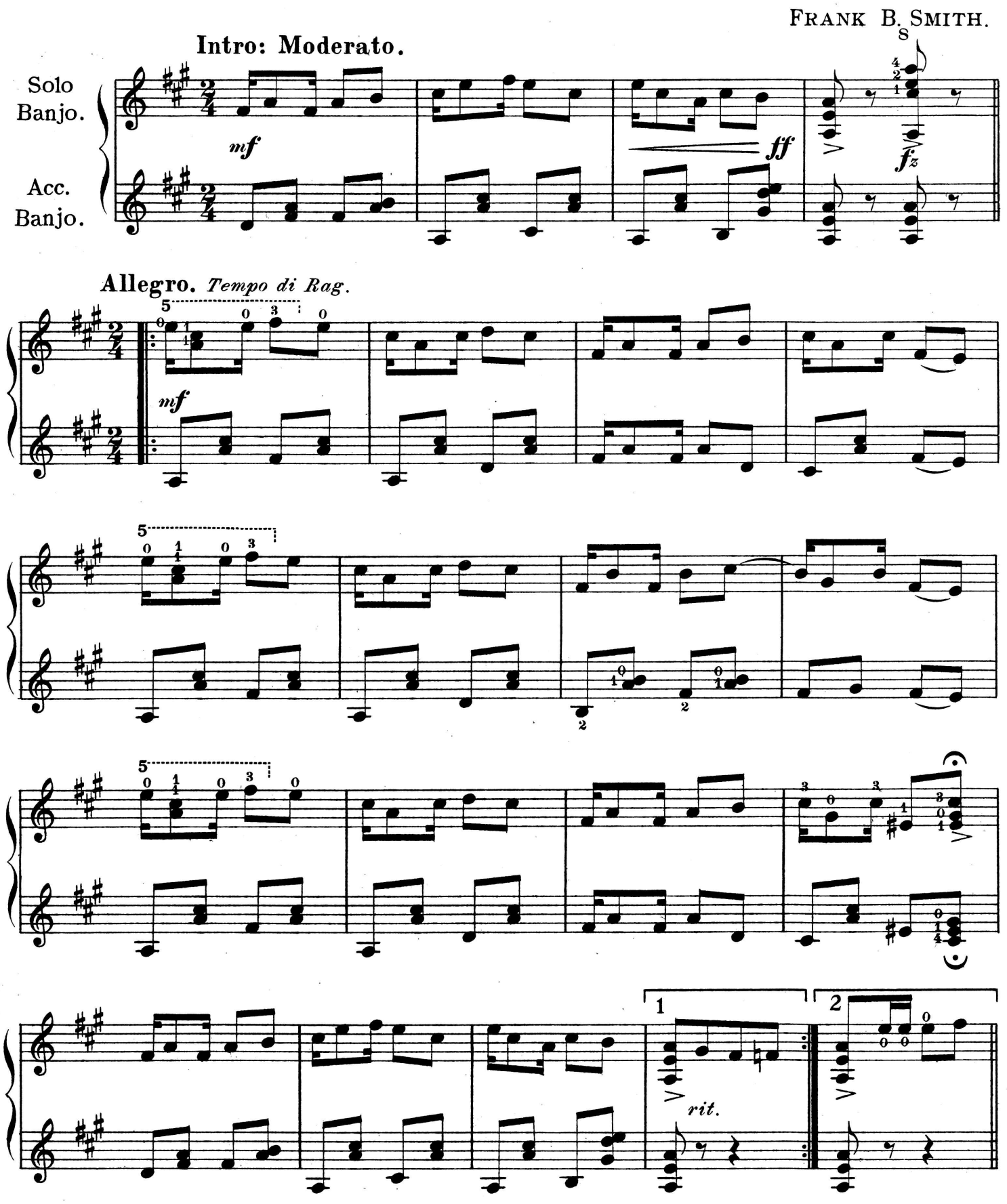

Copyright, MCMXI, by Stephen Shepard.

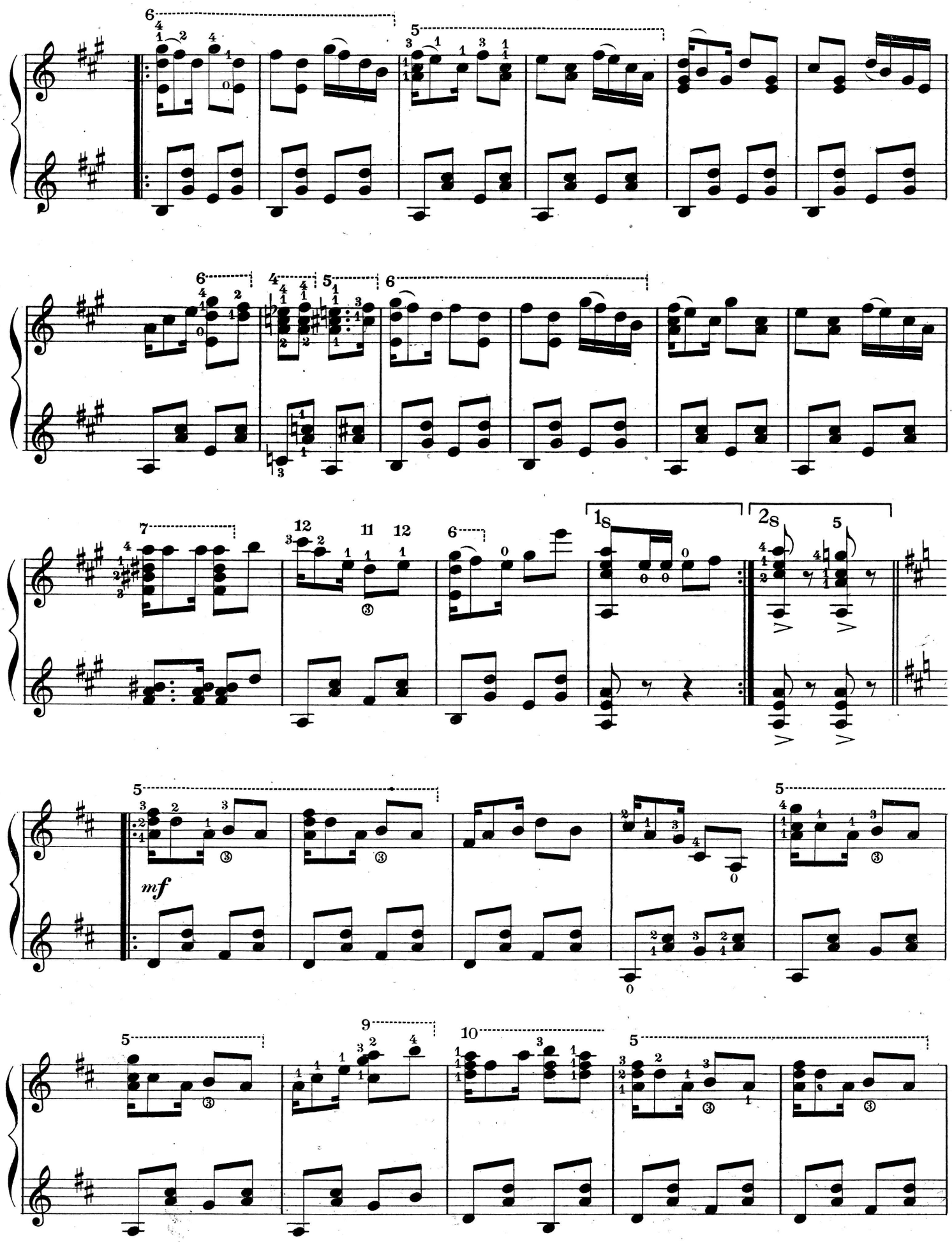
mf

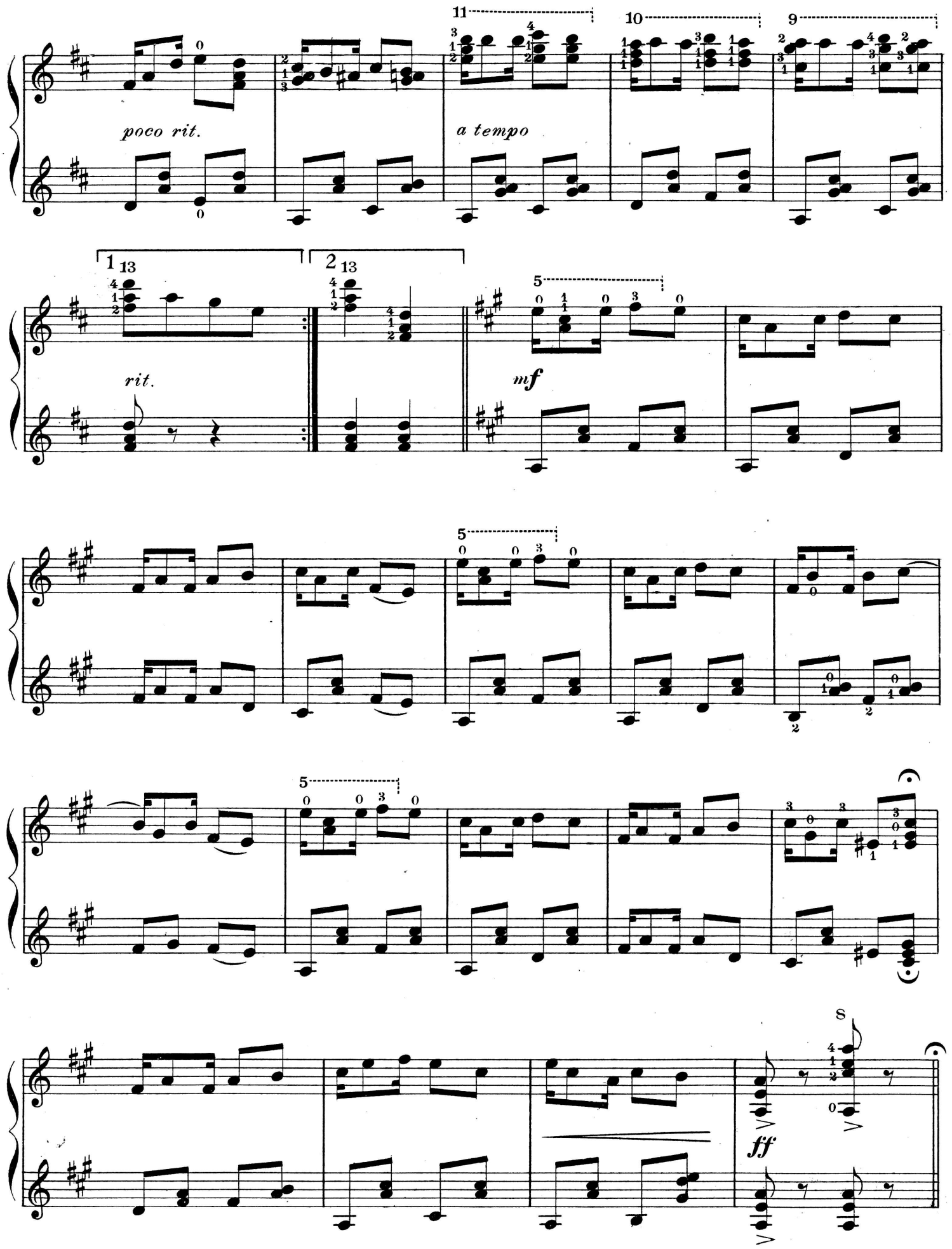
poco rit.
a tempo
rit.
mf
ff